Waiting For The Feds
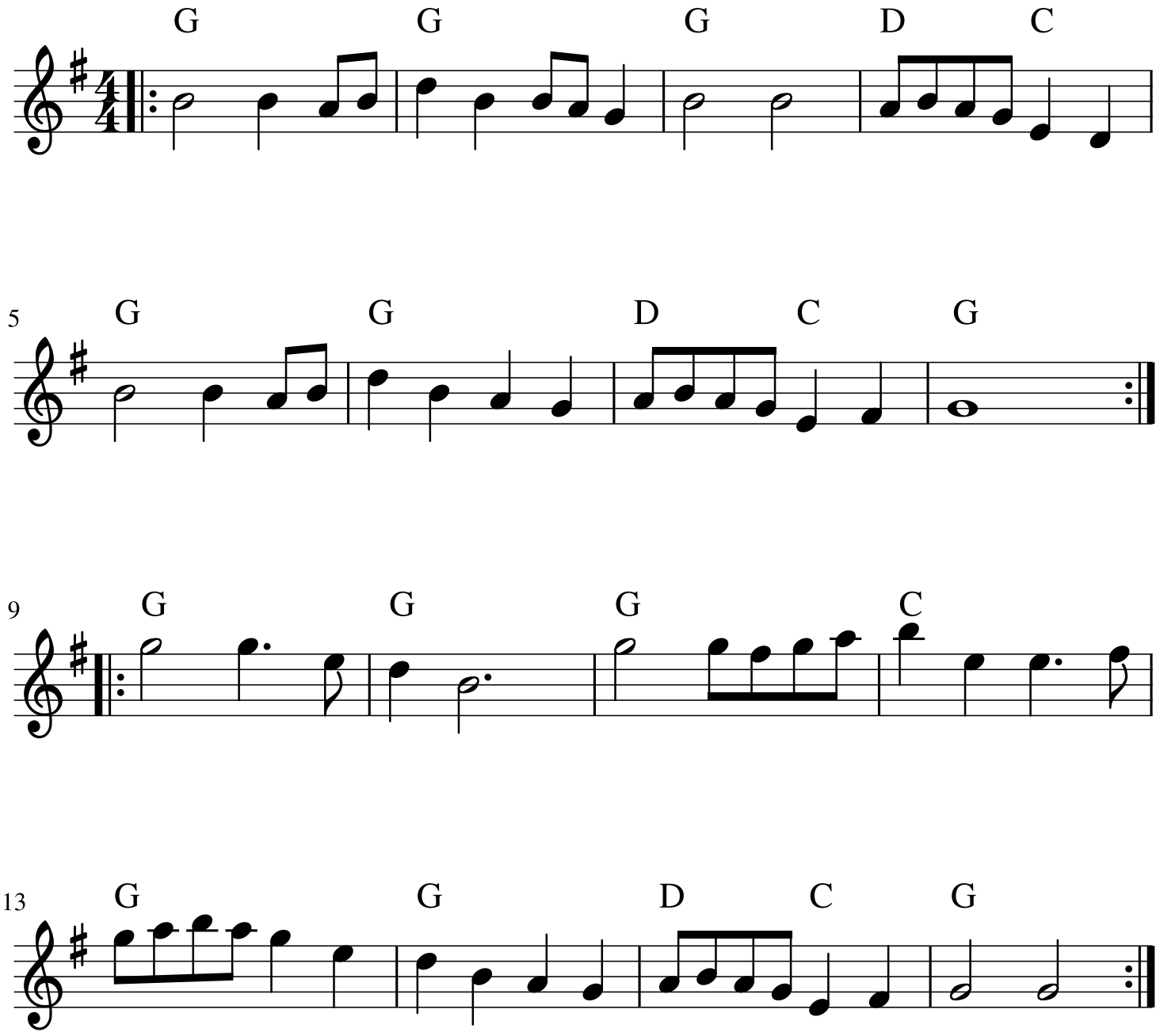
Arr. S. Le Voguer